



MONTHLY MEMBERSHIP PROGRESS REPORT

District 126

Results as of: 7/31/2016

GMT: MIKLOS HORVATH

LOCATION CROATIA

GMT CA 4

| Clubs | | | | | Members | | | | |
|-----------------------|---------------|-----------|---------------|---------------|-----------------------|-----------------|-------------------------------|-----------------|---------------|
| RESULTS FOR 2016-2017 | | | | | RESULTS FOR 2016-2017 | | | | |
| QUARTER | NEW CLUB GOAL | NEW CLUBS | DROPPED CLUBS | NET GAIN/LOSS | QUARTER | NEW MEMBER GOAL | CHARTER AND NEW MEMBERS ADDED | DROPPED MEMBERS | NET GAIN/LOSS |
| JULY/AUG/SEPT | 0 | 0 | 0 | 0 | JULY/AUG/SEPT | 5 | 10 | 10 | 0 |
| OCT/NOV/DEC | 0 | 0 | 0 | 0 | OCT/NOV/DEC | -5 | 0 | 0 | 0 |
| JAN/FEB/MAR | 0 | 0 | 0 | 0 | JAN/FEB/MAR | 10 | 0 | 0 | 0 |
| APR/MAY/JUNE | 0 | 0 | 0 | 0 | APR/MAY/JUNE | -5 | 0 | 0 | 0 |

GOALS AND ACTUAL NEW CLUBS CUMULATIVE

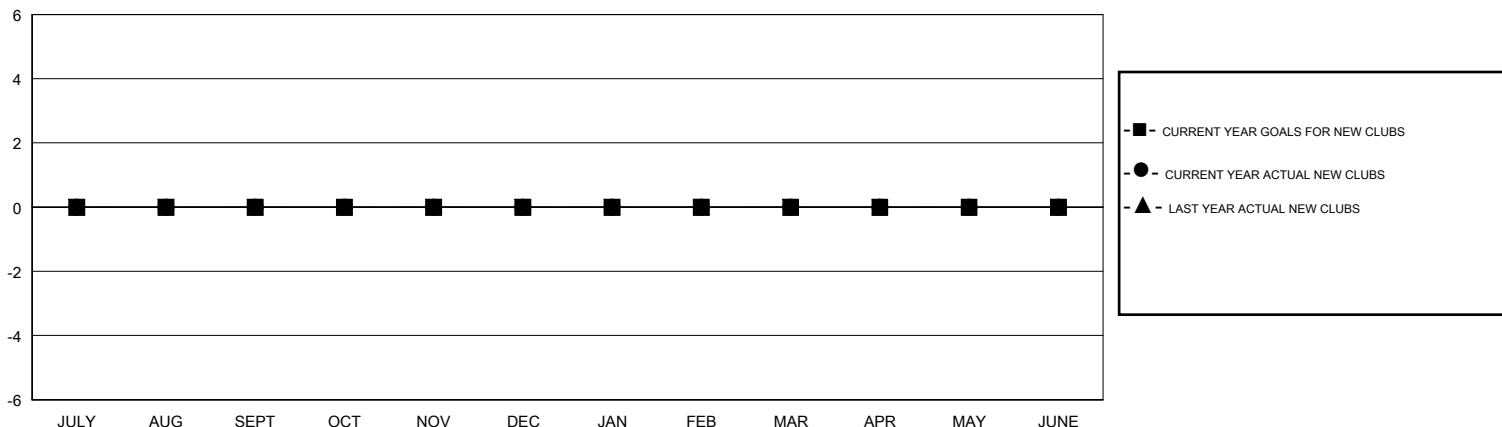

GOALS AND ACTUAL MEMBERS CUMULATIVE

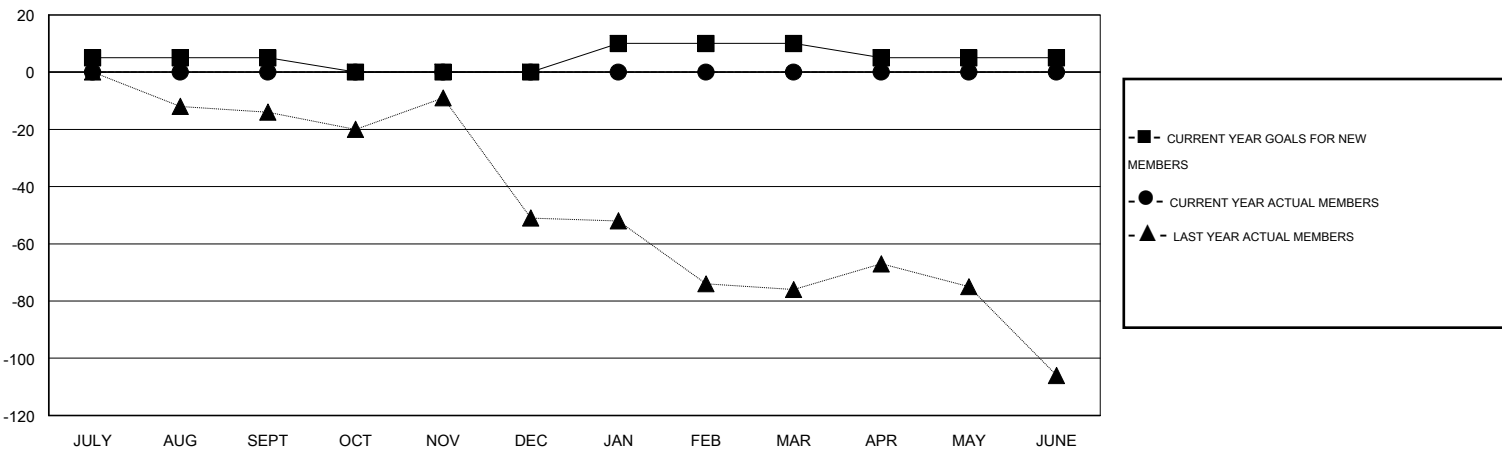

| | | | |
|------------------------|---|----------------------------|--------------|
| DROPPED CLUBS: 0 | 4 CLUBS OF 56 ADDED 1 OR MORE NEW MEMBERS | <u>GENDER DISTRIBUTION</u> | |
| <u>DROPPED MEMBERS</u> | | MALE | 594 (53.08%) |
| DECEASED | 0 | FEMALE | 525 (46.92%) |
| CLUB CANCELLED | 0 | FAMILY UNIT MEMBERS | |
| OTHER | 10 | HEAD OF HOUSEHOLD | |
| TOTAL | 10 | NON-HEAD OF HOUSEHOLD | |
| | CLICK HERE FOR HEALTH ASSESSMENT DATA | 21 | |
| | | 10 | |
| | | 11 | |